

CORNERSTONE CHRISTIAN SCHOOL

**The journey toward graduation.
Information for grade 10-12
students (and their parents)**



▪ **Grade 10 Core Classes at CCS:**

- ELA A10 (or 11) and ELA B10 (or 11)
- History 10 (or 11)
- Science 10 (or 11)
- Math at the Grade 10 level:
 - Foundations & Pre Calculus 10
 - Workplace & Apprenticeship 10
 - Math 11 (modified grade 10 math)
 - *Note that while only **one** 10-level Math credit is required for graduation, CCS students complete both Foundations & Pre-Calculus 10 and Workplace & Apprenticeship 10 unless a modified math program is better suited to a student's learning profile.*
- Wellness 10
- *Christian Ethics 10 (CCS requirement; counts towards PAA and/or elective credits)
- Courses with "11" are modified (considered regular in terms of graduation requirements, but limit post-secondary options)
- Minimum of 8 credits are required to achieve a Gr 10 standing

GRADUATION REQUIREMENTS



- **Grade 11 Core Classes:**

- ELA 20 (21)
- One Math credit at the Grade 11 level:
 - Foundations 20
 - Workplace & Apprenticeship 20
 - Pre Calculus 20
 - Math 21 (modified grade 11 math)
- One Science at the 20 (21) level:
 - Physical Science 20 (21)
 - Health Science 20 (21)
 - Environmental Science 20 (online only)
 - Computer Science 20 (online only)
- *Christian Ethics 20 (CCS requirement; counts towards PAA and/or elective credits)
- Courses with "21" are modified (considered regular in terms of graduation requirements, but limit post-secondary options)
- Minimum of 16 credits are required to achieve a Gr 11 standing

GRADUATION REQUIREMENTS



- **Grade 12 Core Classes at CCS:**

- ELA A30 (or 31) **AND** ELA B30 (or 31)
- History 30 (or 31)
- *Christian Ethics 30 (CCS requirement; counts towards PAA and/or elective credits)
- At least 2 credits in Fine Arts or PAA (10, 20 or 30 level) if not yet earned.
- One Social Science (Psychology 20, Psychology 30, or Law 30) if not yet earned.
- Courses with "31" are modified (considered regular in terms of graduation requirements, but limit post-secondary options)
- Minimum of 24 credits are required to achieve a Gr 12 standing with at least 5 at the 30/31 level

GRADUATION REQUIREMENTS



Subject Area	Credit Requirements
English Language Arts	Total: 5 <ul style="list-style-type: none"> • 2 at grade 10 level • 1 at grade 11 level • 2 at grade 12 level
Mathematics	Total: 2 <ul style="list-style-type: none"> • 1 at grade 10 level • 1 at grade 11 level
Science	Total: 2 <ul style="list-style-type: none"> • 1 at grade 10 level • 1 at grade 11 level
Social Science	Total: 3 <ul style="list-style-type: none"> • 1 at grade 10 level • 1 History at grade 12 level • 1 additional at <i>either</i> grade 11 or 12 level
Health/Physical Education	Total: 1 <ul style="list-style-type: none"> • 1 at the grade 10, 11, or 12 level
Arts Ed/Practical & Applied Arts	Total: 2 <ul style="list-style-type: none"> • 2 at grade 10, 11, or 12 level
Electives	Total: 9 <ul style="list-style-type: none"> • 5 must be at the grade 12 level (30 or 31) • 4 more at any level

MINIMUM GRADUATION REQUIREMENT SUMMARY (24 CREDITS)



IMPORTANT!

- **Meeting the requirements for graduation does not necessarily mean that you have met entrance requirements for post-secondary programs!**
 - **It is YOUR responsibility to find out what the entrance requirements are for the post-secondary programs in which you are interested! (Need help with this? Just ask!)**
- 

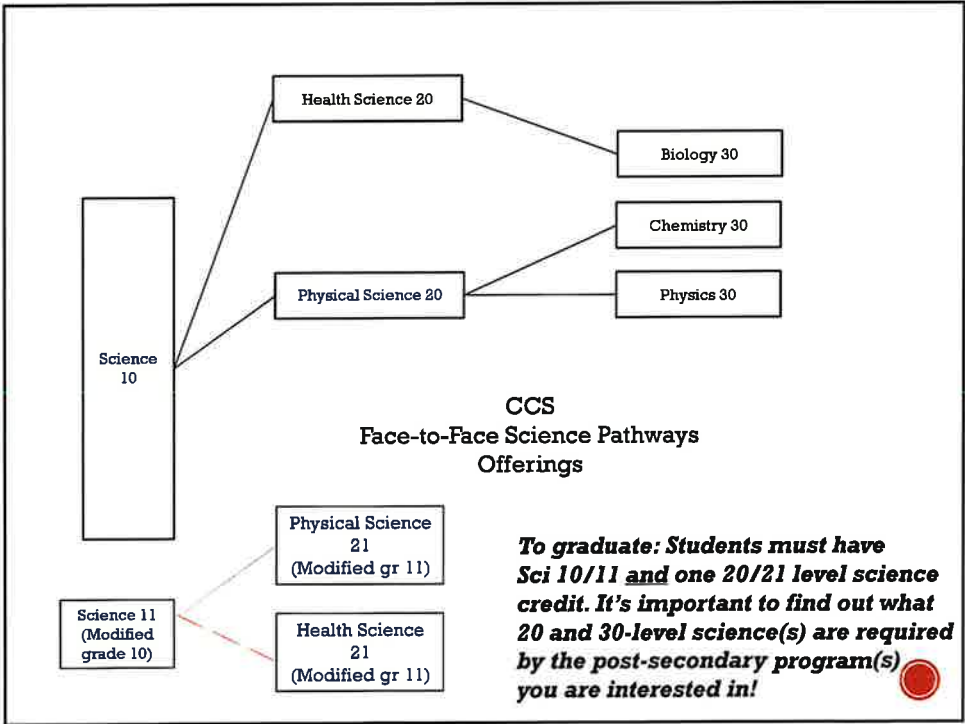
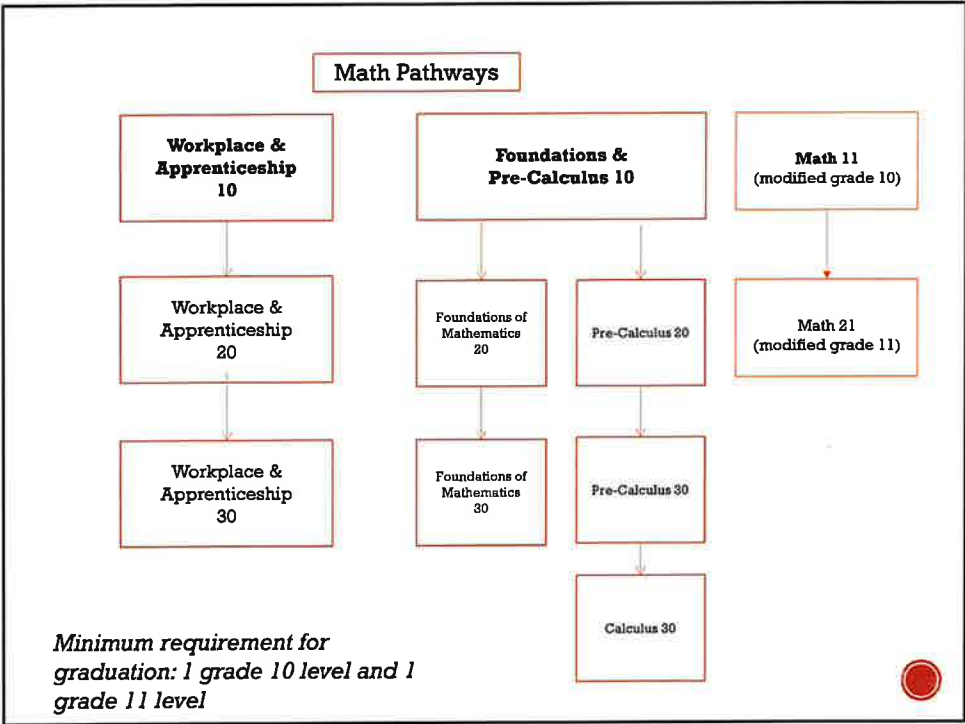

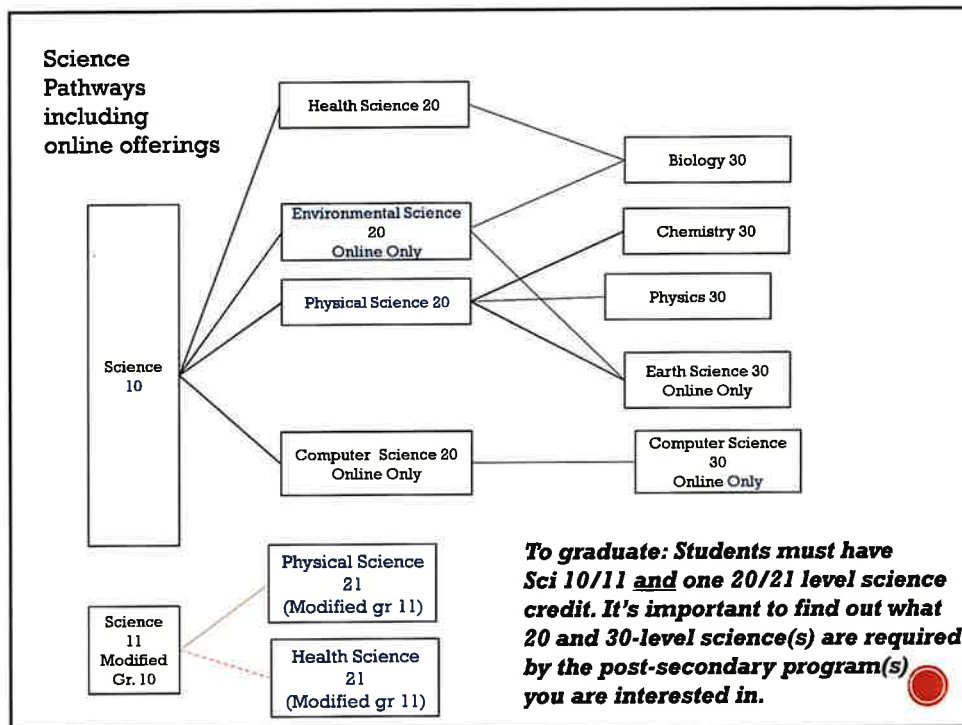

REMEMBER...

- Marks matter!!
- Post-secondary programs care that you have the right marks in the right classes.
- You need to keep on top of what's required as admission criteria can change from year to year.
- Volunteer work is heavily weighted for many scholarships
- Extra-curricular involvement is also factored into many scholarships

- **Competitive**--These programs establish a base line academic average for acceptance, but will only offer admission to those students with the highest averages. They may also include non-academic criteria such as interviews, essays, volunteer experience, or work experience within the field in their selection processes.
- **First Qualified/First Admitted**-- Applicants who meet minimum entrance requirements are admitted according to the date of their application.

COMMON POST-SECONDARY ADMISSION TYPES



THANK YOU!

- Be sure to read the **POST-SECONDARY, CAREER, & SCHOLARSHIP** updates!
- Feel free to book a time with Miss Johnson to discuss your options or credit requirements.

